

# Dictation #4 - Flute, Cello, and Continuo

Notate the bass line and melody and provide a roman numeral analysis.

The repetitions are embellished: notate the first statement and omit the embellishments found in the repetition.

I

Please provide two melodic reductions of m 25-52.  
The first-level reduction should contain 20-50 notes.  
The second should be a higher level reduction, containing only 4-15 notes.  
Turek V1, cpt 11-12 can serve as a guide for these reductions.  
Please use the symbols found on p 281; additionally,  
notate step progressions with brackets or beams.  
Use as much staff as needed.

first level

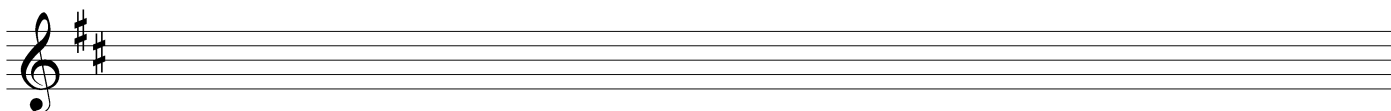

second level